Installation Guides (MacOS)

- Configure the network for VPN

Configure the network for VPN

For various internal services, e.g. QGIS plugins, a standard domain **vogelwarte.ch** must be specified in the network settings.

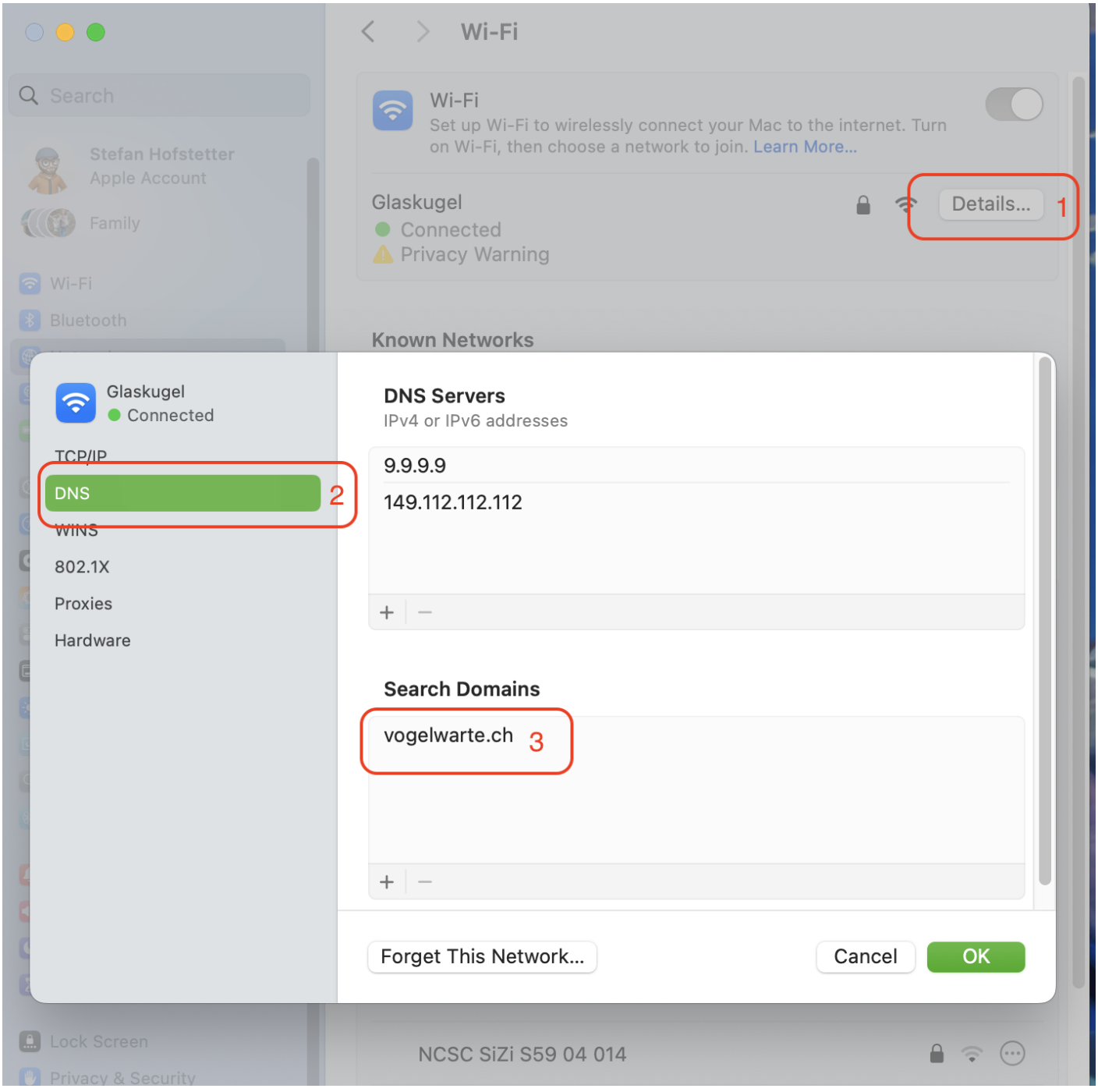

1. Go to the Network details
2. Select DNS on the left side

3. In **Search Domains** add `vogelwarte.ch`. You have to press **+** on the bottom of the listbox.